

Gratis Künstlerexemplare für Tanzorchester

www.schwanzer.at

BEI UNS IST KARNEVAL

(Beat-Polka)

von Christian Fichtinger

Arrangement: Georg Andrä

Besetzung:

1./2. ALTSAXOPHON * 1./2. TENORSAXOPHON * BARITONSAXOPHON

1./2./3. TROMPETE * 1./2. POSAUNE

PIANO * GITARRE * BASS * DRUMS

Durch die enormen Portokosten stellen wir unsere Künstlerexemplare für Orchester nun ONLINE zur Verfügung. Bitte gespielte Titel in die Programmlisten der Verwertungsgesellschaften wie AKM, SUISA, GEMA etc. eintragen.

BEI UNS IST KARNEVAL

ALTSAXOPHON 1

(BEAT-POLKA)

TEXT & MUSIK : CHRISTIAN FICHTINGER

ARRANGEMENT : GEORG ANDRÁ

4 TAKTE = 4 SEK.

D.S. AL CODA
MIT WDHG.

BEI UNS IST KARNEVAL

ALTSAXOPHON 2

(BEAT-POLKA)

TEXT & MUSIK : CHRISTIAN FICHTINGER

ARRANGEMENT : GEORG ANDRÁ

4 TAKTE = 4 SEK.

8-measure musical staff starting at measure 8. Includes a first ending bracket labeled '1', a triplet bracket labeled '3', and various accents.

8-measure musical staff starting at measure 18. Features a melodic line with slurs and ties.

8-measure musical staff starting at measure 27. Continues the melodic line with slurs and ties.

8-measure musical staff starting at measure 35. Continues the melodic line with slurs and ties.

8-measure musical staff starting at measure 43. Includes a second ending bracket labeled '2'.

8-measure musical staff starting at measure 51. Continues the melodic line.

8-measure musical staff starting at measure 59. Includes a first ending bracket labeled '1'.

8-measure musical staff starting at measure 65. Includes a first ending bracket labeled '2', a first ending bracket labeled '1', and a double bar line with repeat sign. Ends with the instruction **D.S. AL CODA MIT WDHG.**

CODA 8-measure musical staff starting at measure 71. Includes a first ending bracket labeled '2'.

8-measure musical staff starting at measure 78. Includes a first ending bracket labeled '2'.

8-measure musical staff starting at measure 84. Ends with a final cadence.

BEI UNS IST KARNEVAL

TENORSAXOPHON 1

(BEAT-POLKA)

TEXT & MUSIK : CHRISTIAN FICHTINGER

ARRANGEMENT : GEORG ANDRÁ

4 TAKTE = 4 SEK.

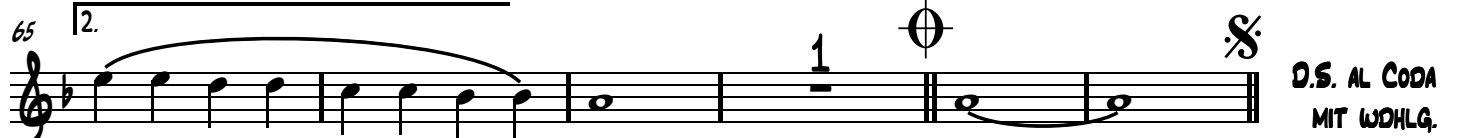
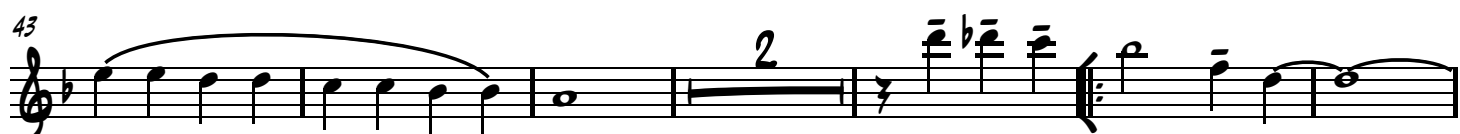
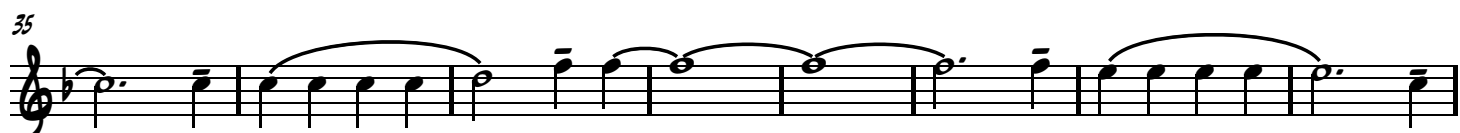
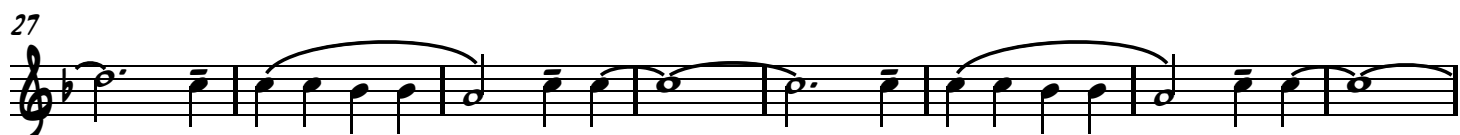
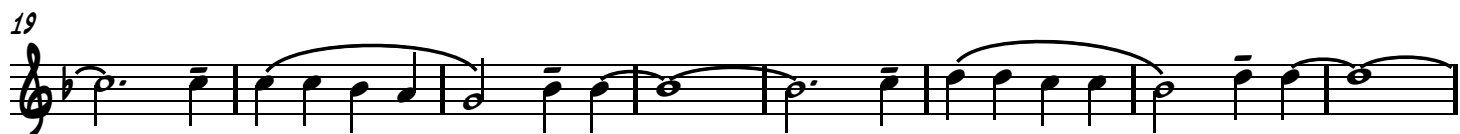

D.S. AL CODA
MIT WDHG.

CODA

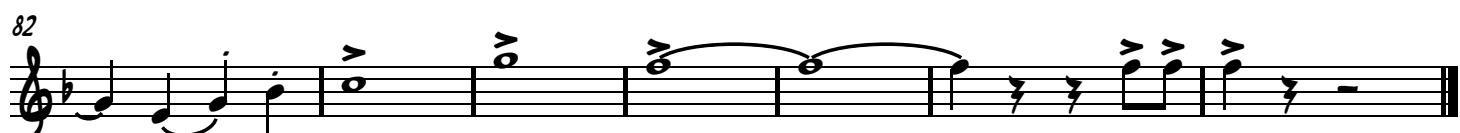

BEI UNS IST KARNEVAL

TENORSAXOPHON 2

(BEAT-POLKA)

TEXT & MUSIK : CHRISTIAN FICHTINGER

ARRANGEMENT : GEORG ANDRÁ

4 TAKTE = 4 SEK.

11

19

27

35

43

51

59

65

71

77

82

CODA

D.S. AL CODA
MIT WDHG.

BEI UNS IST KARNEVAL

BARITONSAXOPHON

TEXT & MUSIK : CHRISTIAN FICHTINGER

(BEAT-POLKA)

ARRANGEMENT : GEORG ANDRÁ

4 TAKTE = 4 SEK.

BEI UNS IST KARNEVAL

TROMPETE 1

4 TAKTE = 4 SEK.

SOLI

(BEAT-POLKA)

TEXT & MUSIK : CHRISTIAN FICHTINGER

ARRANGEMENT : GEORG ANDRÁ

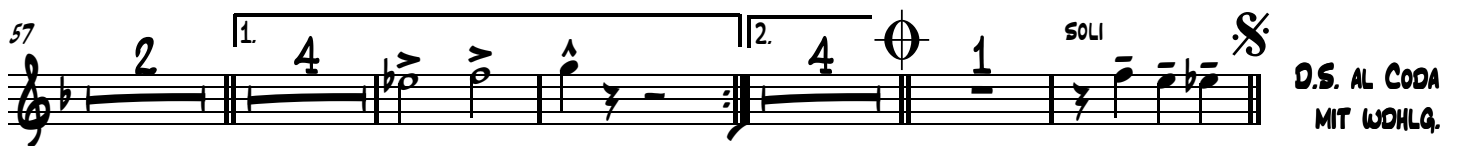
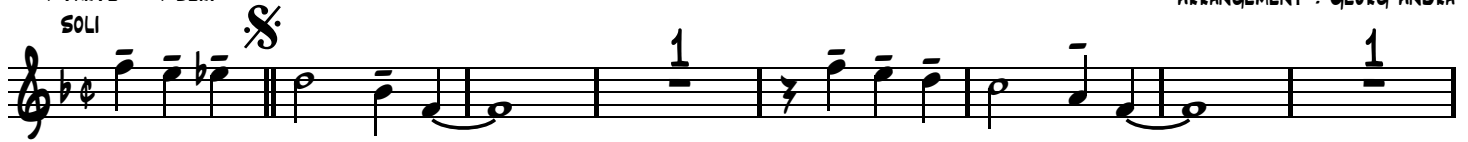

D.S. AL CODA
MIT WOHLG.

CODA

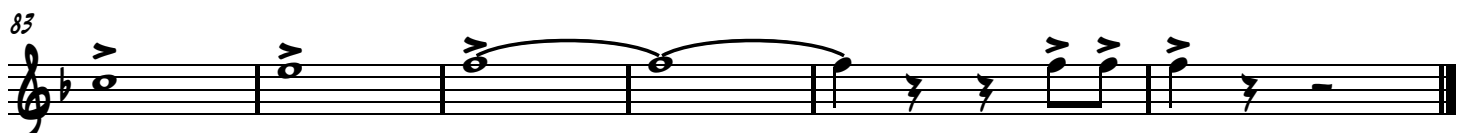

BEI UNS IST KARNEVAL

TROMPETE 2

4 TAKTE = 4 SEK.

SOLI

(BEAT-POLKA)

TEXT & MUSIK : CHRISTIAN FICHTINGER

ARRANGEMENT : GEORG ANDRÁ

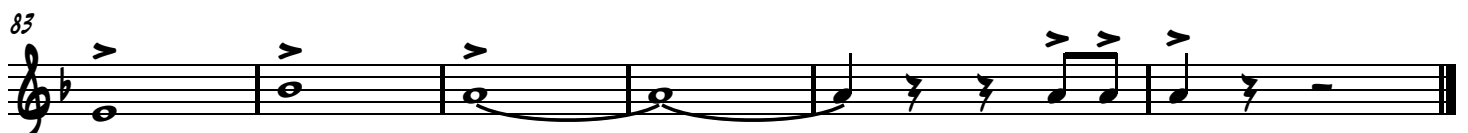
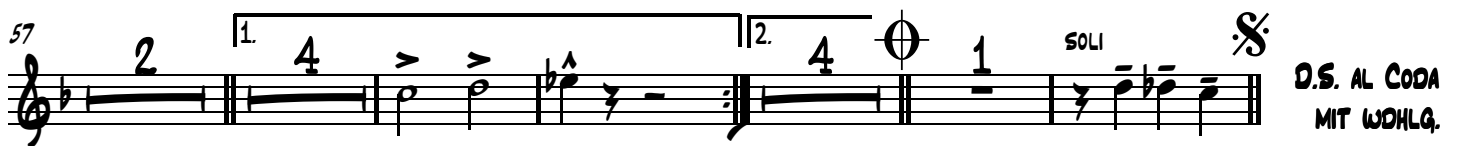
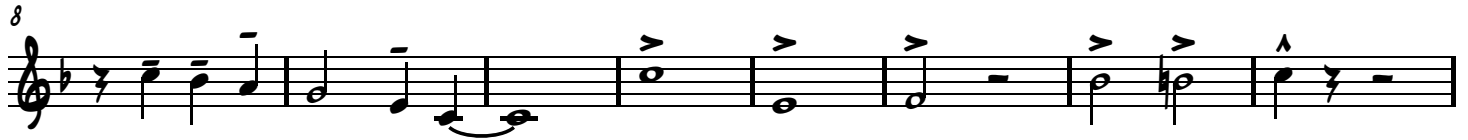
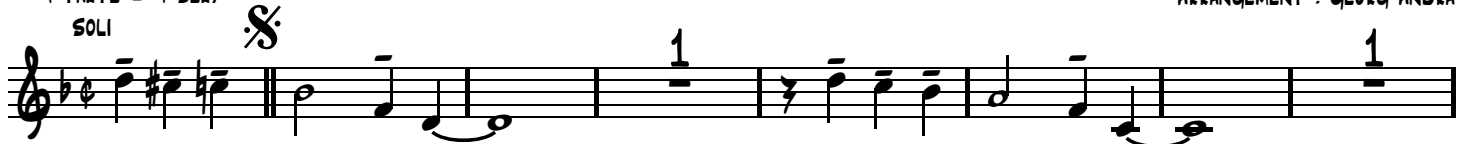

BEI UNS IST KARNEVAL

TROMPETE 3

4 TAKTE = 4 SEK.

SOLI

(BEAT-POLKA)

TEXT & MUSIK : CHRISTIAN FICHTINGER

ARRANGEMENT : GEORG ANDRÁ

1

8

16

26

36

49

57

D.S. AL CODA
MIT WOHLG.

CODA

77

83

BEI UNS IST KARNEVAL

POSAUNE 1

(BEAT-POLKA)

TEXT & MUSIK : CHRISTIAN FICHTINGER

ARRANGEMENT : GEORG ANDRÁ

4 TAKTE = 4 SEK. 

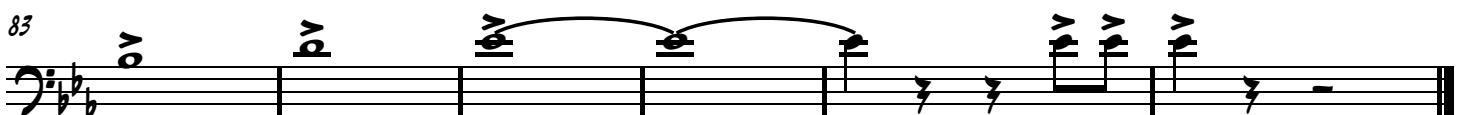
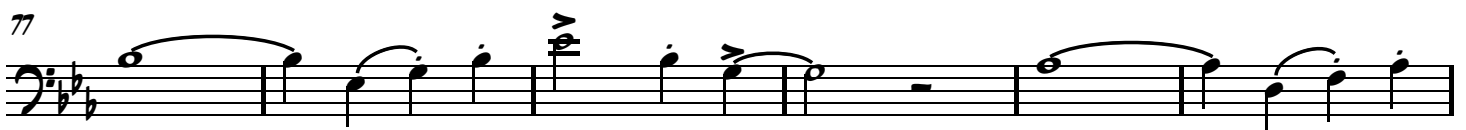
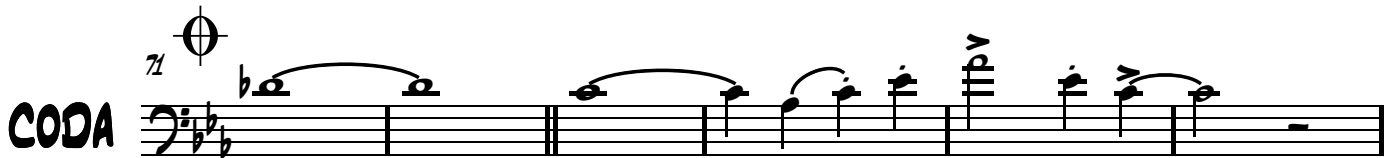
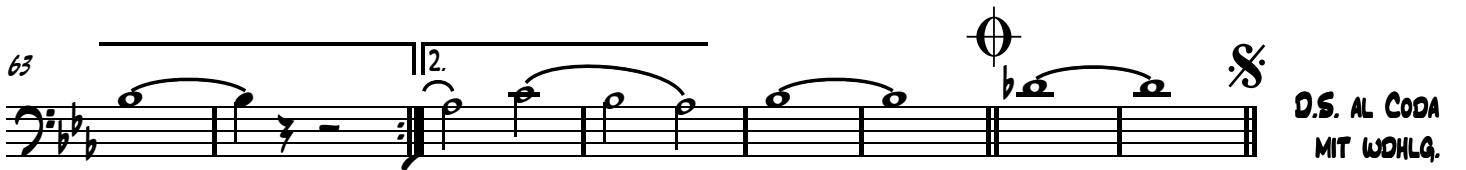
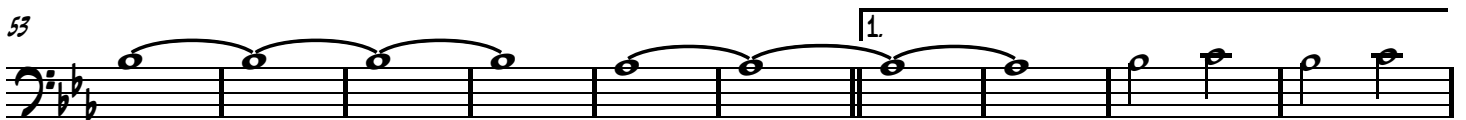
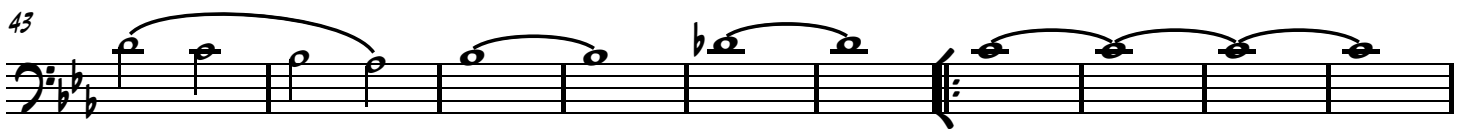
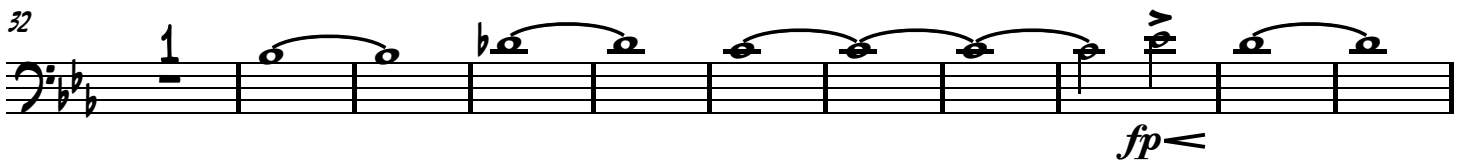
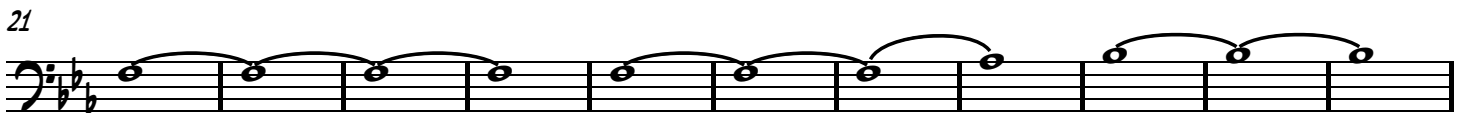
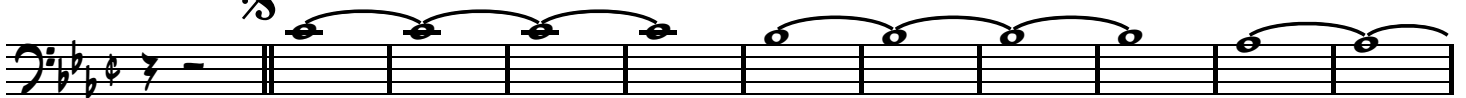

BEI UNS IST KARNEVAL

POSAUNE 2

(BEAT-POLKA)

TEXT & MUSIK : CHRISTIAN FICHTINGER

ARRANGEMENT : GEORG ANDRÄ

4 TAKTE = 4 SEK. 

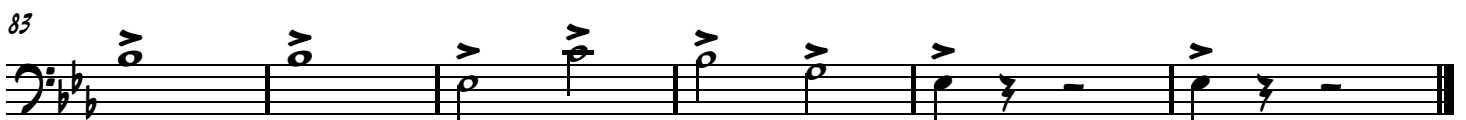
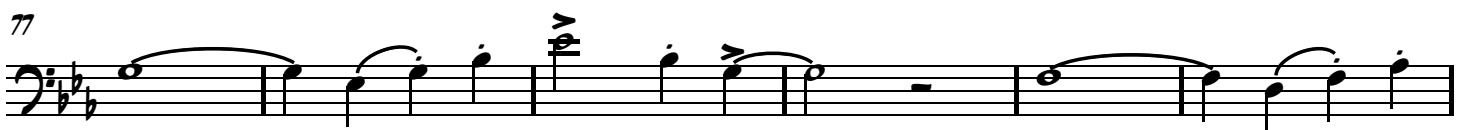
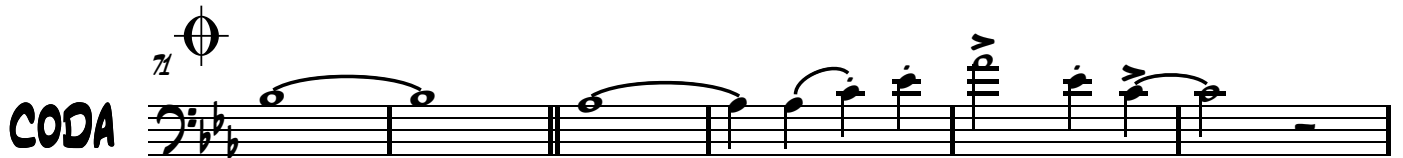
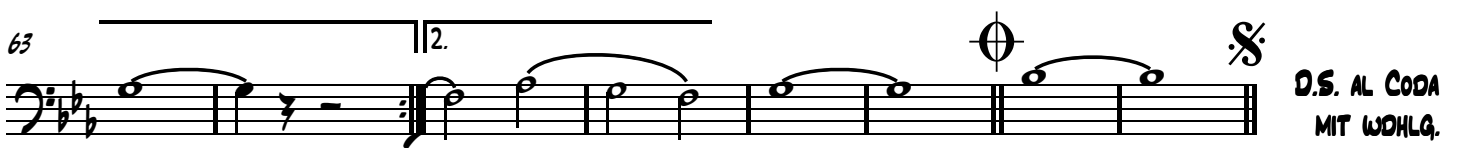
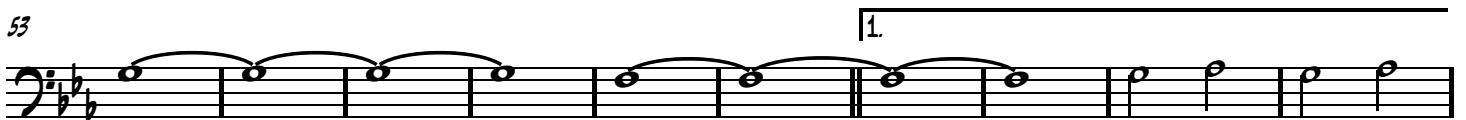
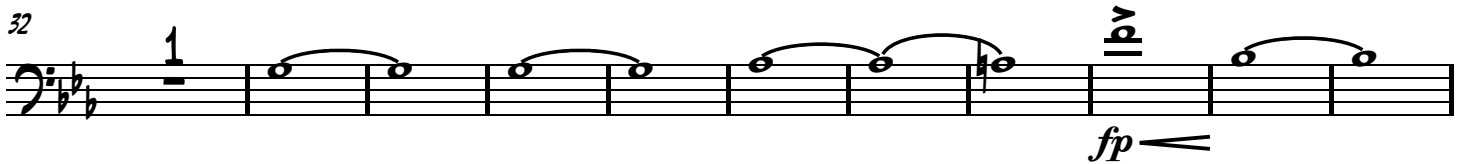

BEI UNS IST KARNEVAL

BASS

(BEAT-POLKA)

TEXT & MUSIK : CHRISTIAN FICHTINGER

ARRANGEMENT : GEORG ANDRÁ

4 TAKTE = 4 SEK.

8

16

24

32

40

48

56

64

D.S. AL CODA
MIT WOHLG.

71

77

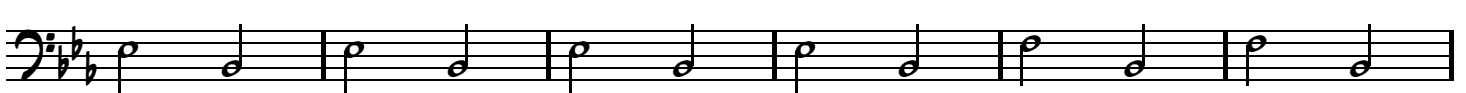

83

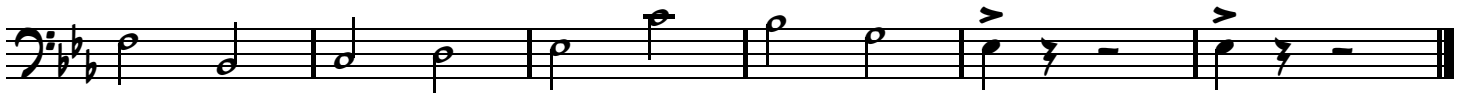

BEI UNS IST KARNEVAL

DRUMS

TEXT & MUSIK : CHRISTIAN FICHTINGER

ARRANGEMENT : GEORG ANDRÁ

4 TAKTE = 4 SEK.

TAMBOURIN

(BEAT-POLKA)

1 2 3 4 5 6 7

8 9 10 11 12 13

16 17 18 19 20 21 22 23 24 25

26 10 11 12 13 14 15 2 3

36 4 5 6 7 8 9 10 11 12

45 13 14 15 TOM TOM 2 3 4

54 5 6 7 8 9 1. 10 11 12 13

63 TOM TOM 2.

67 TOM TOM D.S. AL CODA MIT WOHLG.

CODA 71 TOM TOM 2 3

76 4 5 6 7 8 9 10 11

84 12 TOM TOM

BEI UNS IST KARNEVAL

GITARRE

(BEAT-POLKA)

TEXT & MUSIK : CHRISTIAN FICHTINGER

ARRANGEMENT : GEORG ANDRÁ

4 TAKTE = 4 SEK.

D.S. AL CODA
MIT WOHLG.

BEI UNS IST KARNEVAL

PIANO

(BEAT-POLKA)

TEXT & MUSIK : CHRISTIAN FICHTINGER

ARRANGEMENT : GEORG ANDRÁ

4 TAKTE = 4 SEK.

TRPT.

5

9

13

17

TRPT. & VA BASSO

PIANO

22

8b7

28

8b7

32

8b7

E^b

E^b7

37

TRP. BELL EFFEKT

A^b

F7

B^b

42

TRPT. LOCO

B^b

8b7

E^b

PIANO

47

SAX

TRPT.

E^b7

A^b
PIANO

52

A^b

E^b

57

1.

B^b7

E^b F_M7

62

2.

E^b A^b6 E^b7

B^b7

66

8b7 Eb Eb7 Eb

TRPT.

D.S. AL CODA
MIT WDHLG.

71

INSTRUMENTAL

TRPT.

CODA

Eb7 Eb Ab PIANO Eb7 Eb

77

Eb7 Eb Eb7 Eb Eb7 Eb

83

8b7 Eb

BEI UNS IST KARNEVAL

GESANGSTIMME

(BEAT-POLKA)

TEXT & MUSIK : CHRISTIAN FICHTINGER

ARRANGEMENT : GEORG ANDRÁ

4 TAKTE = 4 SEK.

14

EIN LE - BEN VOL - LER SON - NEN SCHEIN SO
WIR TAN - ZEN DURCH DIE GAN - ZE NACHT AN

20

SOLL ES HEUT' FÜR JE - DEN SEIN UNDSCHAUT NOCH JE - MAND TRAU - RIG DREIN DANN
SOR - GEN WIRD HEUT' NICHT GE DACHT TUN AL - LES, WAS UNS FREU - DE MACHT MU -

28

HEI - ZEN WIR MIT STIM - MUNG EIN. MU - SIK HEIßT UN - SER E - LE XIER WIR
SIK AUS UN - SER'N HER - ZEN LACHT. MU - SIK HEIßT UN - SER E - LE XIER WIR

36

BRIN - GEN ES HEUT' MIT ZU DIR WIR ZIE - HEN DURCH DIE WELT SO LAN - GE UNS DAS
BRIN - GEN ES HEUT' MIT ZU DIR WIR ZIE - HEN DURCH DIE WELT SO LAN - GE UNS DAS

44

LE - BEN SO GE - FÄLLT. BEI UNS IST KAR - NE - VAL EIN GAN - ZES
LE - BEN SO GE - FÄLLT. BEI UNS IST KAR - NE - VAL UND MOR - GEN

53

LE - BEN LANG, BEI UNS IST KAR - NE - VAL UND SOR - GEN SIND UNS
NOCH EIN - MAL BEI UNS IST KAR - NE - VAL EIN

61

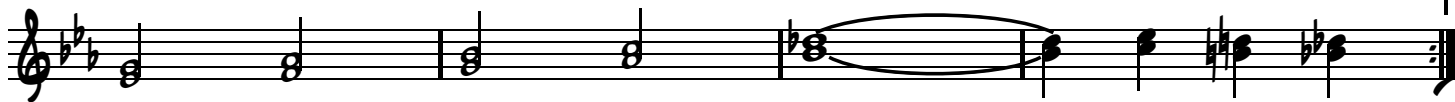

HEUT' TO - TAL E - GAL. BEI UNS IST

65

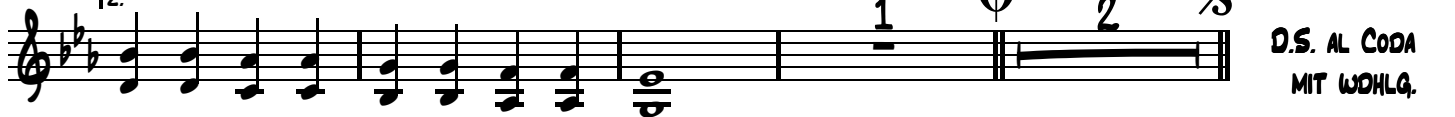

GAN - ZES MU - SI - KAN - TEN - LE - BEN LANG.

D.S. AL CODA
MIT WOHLG.

